

Lord, I Would Follow Thee

220

Gently ♩ = 76-96



1. Sav - ior, may I learn to love thee, Walk the path that thou hast shown,
2. Who am I to judge an - oth - er When I walk im - per - fect - ly?
3. I would be my broth - er's keep - er; I would learn the heal - er's art.
4. Sav - ior, may I love my broth - er As I know thou lov - est me,



Pause to help and lift an - oth - er, Find - ing strength be - yond my own.
In the qui - et heart is hid - den Sor - row that the eye can't see.
To the wound - ed and the wea - ry I would show a gen - tle heart.
Find in thee my strength, my bea - con, For thy ser - vant I would be.

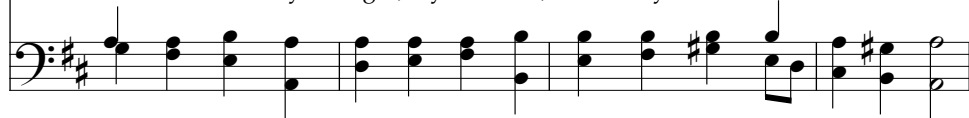

Sav - ior, may I learn to love thee— Lord, I would fol - low thee.
Who am I to judge an - oth - er? Lord, I would fol - low thee.
I would be my broth - er's keep - er— Lord, I would fol - low thee.
Sav - ior, may I love my broth - er— Lord, I would fol - low thee.



Text: Susan Evans McCloud, b. 1945. © 1985 IRI

Music: K. Newell Dayley, b. 1939. © 1985 IRI

John 13:34–35

1 John 3:16–19; 4:21